

Patient report

Bio-Rad DATE: 04/02/2019
D-10 TIME: 04:57 PM
S/N: #DJ4I016123 Software version: 4.20-2
Sample ID: 10462151
Injection date 04/02/2019 04:35 PM
Injection #: 36 Method: HbA1c
Rack #: --- Rack position: 6

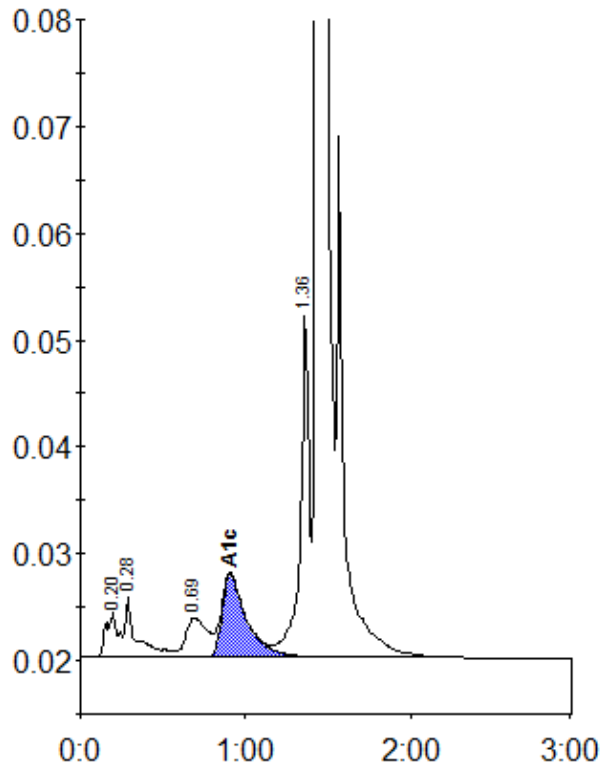

Peak table - ID: 10462151

| Peak | R.time | Height | Area | Area % |
|-------------|--------|---------|---------|--------|
| A1a | 0.20 | 4242 | 21676 | 1.0 |
| A1b | 0.28 | 5560 | 27454 | 1.3 |
| LA1c/CHb-1 | 0.69 | 3692 | 33170 | 1.6 |
| A1c | 0.91 | 7807 | 80593 | 5.4 |
| P3 | 1.36 | 32175 | 119849 | 5.6 |
| A0 | 1.44 | 628490 | 1854286 | 86.8 |
| Total Area: | | 2137028 | | |

| | |
|----------------|-----|
| Concentration: | % |
| A1c | 5.4 |